



PO Box 1898 • Sunninghill 2157
Vista Place, Suite 1a & 2
Cnr Vorster & Glen Avenue • Glenanda 2091
Tel: 0861 44 44 99
Fax: 0861 626 222
Email: info@envirovolution.co.za
www.envirovolution.co.za

27 February 2018

Interested and Affected Party

Dear Sir / Madam

INVITATION TO COMMENT AND REGISTER

THE PROPOSED UPGRADE OF JAN SMUTS AVENUE TO A DUAL CARRIAGE WAY FROM BOLTON ROAD TO ERLSWOLD WAY AND FROM 8TH AVENUE TO KENT ROAD IN ROSEBANK, JOHANNESBURG, GAUTENG PROVINCE

The Johannesburg Roads Agency intends to upgrade Jan Smuts Avenue to a dual carriageway from Bolton Road to Erlswold Way (Parkwood area) and from 8th Avenue to Kent Road (Dunkeld area) in Rosebank.

The proposed road to be widened already exists and is located within a built environment (residential). However, the visual character and sense of place may be compromised as the road widening may impact on the surrounding vegetation which characterises the study area and forms part of the visual character of the area. Visual impact and sense of place for the project will thus be of a high significance.

In compliance with Section 38 (8) of the National Heritage Resource Act (NHRA), a Notification of Intent to Develop (NID) was submitted to SAHRA; who has recommended that public participation be undertaken for the project as it will ensure that principles of environmental management as set out in Section 2 of the National Environmental Management Act 107 of 1998 which requires that environmental management must place people's needs at the forefront of development and that development must be socially, environmentally and economically viable.

The public participation process is being conducted to ensure that Interested and Affected Parties (I&AP's) have an opportunity to comment by providing issues of concern and/ or suggestions for enhanced benefits and/ or alternatives.

In light of the above interested and/or affected parties who wish to participate by contributing comments, or who would like to obtain more information, should please contact **Andrisha Govender** at Tel: **0861 444 499** Fax: **0861 626 222**, E-mail: andrisha@envirovolution.co.za on or before **3 April 2018**.

We look forward to receiving your comments!

Yours sincerely,

Andrisha Govender

Envirovolution Consulting (Pty) Ltd.



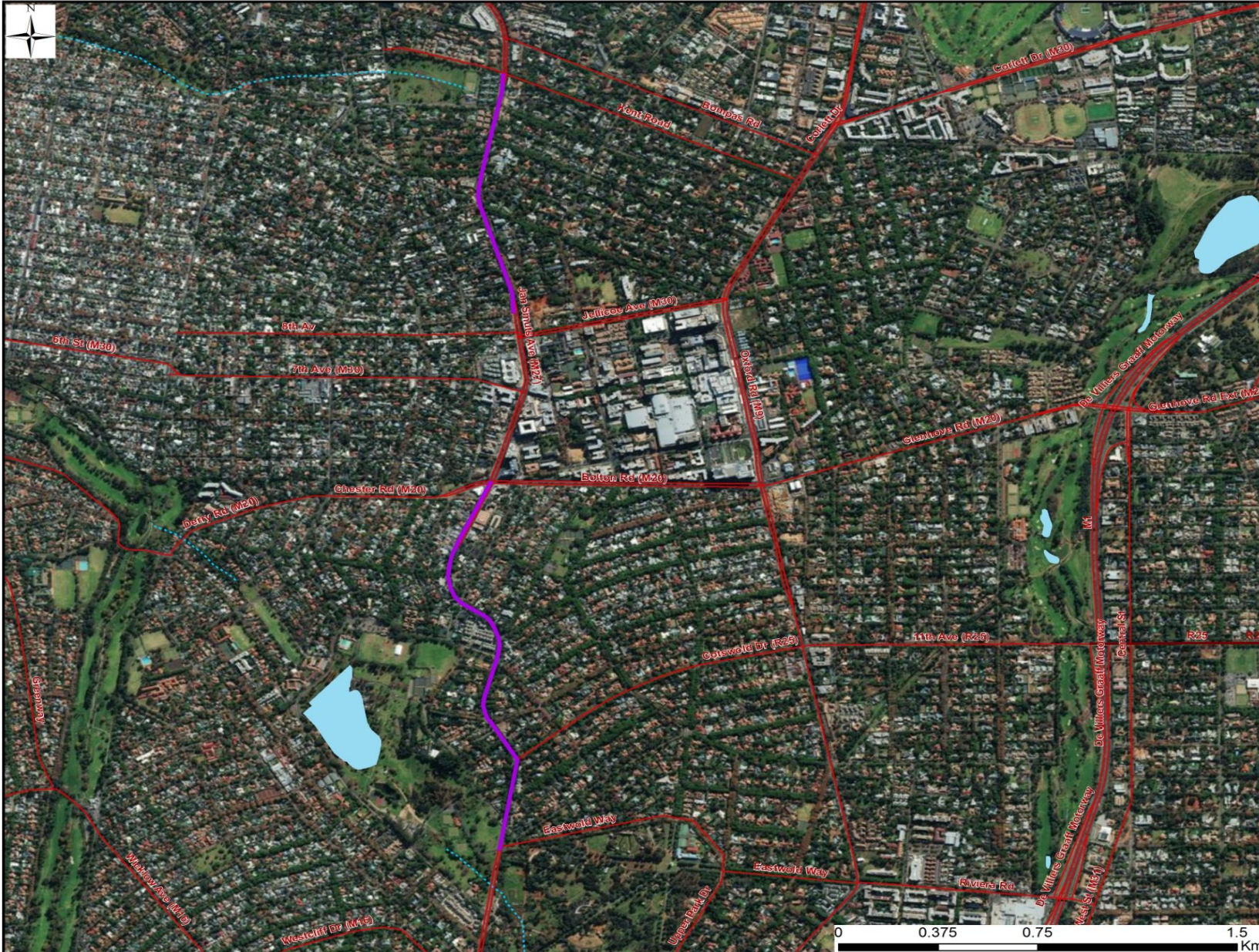

Jan Smuts Avenue Upgrade Locality Map

Legend

- Jan Smuts Av Upgrade
- National Route
- Regional Road
- Main Road
- Perennial River
- Non-Perennial River
- Wetlands

Projection: LO27
Scale: 1:15 000

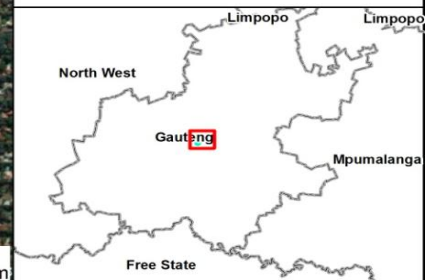

THE PROPOSED UPGRADE OF JAN SMUTS AVENUE TO A DUAL CARRIAGE WAY FROM BOLTON ROAD
TO ERLSWOLD WAY AND FROM 8TH AVENUE TO KENT ROAD IN ROSEBANK, JOHANNESBURG,
GAUTENG PROVINCE

INVITATION TO COMMENT AND REGISTER

Name:.....

Surname:.....

Organisation:.....

Postal or Residential Address:.....

.....

Post Code:

Tel number:.....

2).....

3).....

The following issues must be addressed in the EIA
(Please attach separate sheet, if necessary)

.....

.....

.

Fax number:.....

Mobile number:.....

E-mail address:.....

Would like to be registered on the Project database?

Yes / No

Please add the following neighbours/interested or
affected parties to our mailing list (please provide
contact details):

1).....

.....

.....

.....

.....

.....

.....

.....

.....

.....

Thank you for your participation.

Please be assured that your comments will form
part of the final reports to be submitted to the
decision making authority



Please complete and return to Envirolution Consulting (Pty) Ltd by no later than Monday, **3 April 2018** to:

Attention: Andrisha Govender

Fax: (0861) 626 222

Email: andrisha@envirolution.co.za

Post: PO Box 1898, Sunninghill, 2157

Please feel free to phone us on (0861) 444 499 should you not have access to a fax or e-mail facility